

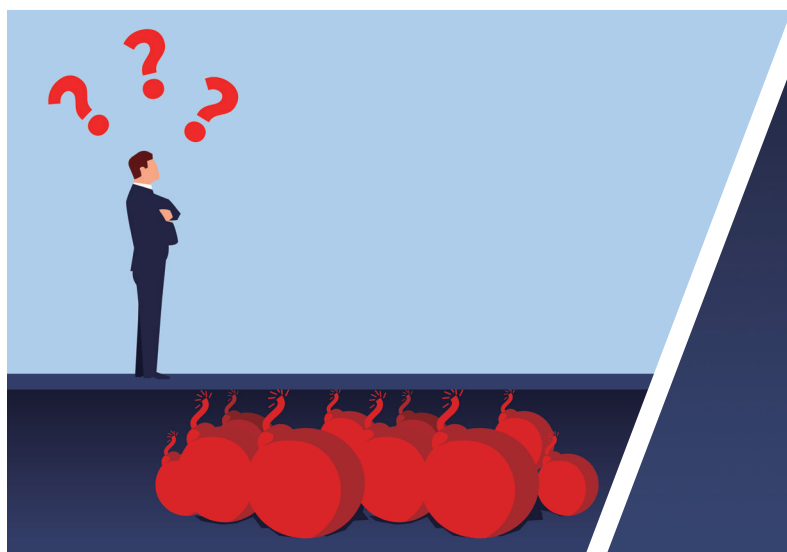

STATE BAR OF WISCONSIN

PINNACLE

Your Practice. Our Purpose.



Navigating the Ethical Minefields in Family Law Practice

Program dates start December 4. Register today!

4 CREDIT HOURS CONSISTING OF:

- 3 CLE credit hours, including 3 EPR credit hours
- 1 LAU credit hour

Navigating the Ethical Minefields in Family Law Practice

This program is co-produced with the Family Law Section of the State Bar of Wisconsin

Calm the storms

The nature of family law can bring out the worst in people – and that includes attorneys. *Navigating the Ethical Minefields in Family Law Practice* will show you how to ethically manage and address situations that arise from dealing with:

- Unrepresented parties
- Clients who take matters into their own hands
- Difficult opposing counsel

Plus, learn simple techniques to reduce stress, stay focused, and improve your productivity, so you can gracefully weather your next high-stakes case.

How you'll benefit:

- Manage and address ethical situations that arise in family law cases
- Learn how to adjust your practices when dealing with pro se litigants
- Know what to do when opposing counsel (or your own client) resorts to underhanded tactics
- Gain simple techniques to reduce stress and stay on task
- Earn 4.0 credits, including 3.0 EPR and 1.0 LAU

Who should attend:

- Family law attorneys
- Guardians ad Litem (minor)
- Children and the Law section members
- Litigators
- General practice attorneys

Register today!

Schedule

8:00 AM Registration

8:30 AM Dealing with Unrepresented Litigants

- Do I change my presentation? Do I adjust my approach?
 - Balance between competent and diligent representation and duty of candor to the tribunal
- Amanda C. Aubrey, Donna L. Ginzl, David B. Karp, Timothy J. Pierce*

9:20 AM Unethical Clients

- Recording phone calls, improper HIPAA disclosures, snooping in spouse's email
 - What to do when you can't "unsee" the fruits of the client's sleuthing
 - Strategies for managing the client
- Amanda C. Aubrey, Donna L. Ginzl, David B. Karp, Timothy J. Pierce*

10:10 AM Break

10:25 AM Professionalism – Can't We All Just Get Along?

- The dueling premise of presumption of civility in the profession vs. a supreme court mandate
 - "Should" vs. "supposed to"
 - Navigating and understanding local court rules
 - Duty to tell? When to report the behavior of opposing counsel
- Amanda C. Aubrey, Donna L. Ginzl, David B. Karp, Timothy J. Pierce*

11:15 AM Mindful Awareness Can Improve Your Practice

- Techniques to manage stress, reduce anxiety, and increase effectiveness
 - Exercises to increase efficiency and remain focused
 - Practices to stay on task, respond to challenges, and lead a more balanced lifestyle
- Chris Smith*

12:05 PM Program Concludes

Following start time, webcast replay schedule will vary slightly from above listed times.

Anytime. Anywhere. CLE OnDemand.™

Watch, pause, rewind, and replay information-packed PINNACLE seminars from anywhere you've got a computer and an Internet connection.

www.wisbar.org/ondemand

Faculty

Amanda C. Aubrey

Legal Action of Wisconsin Inc.
Racine

Donna L. Ginzl

Anderson, O'Brien, Bertz, Skrenes &
Golla LLP
Stevens Point

David B. Karp

Karp & Iancu, S.C.
Milwaukee

Timothy J. Pierce

State Bar of Wisconsin
Madison

Chris Smith

Academy for Mindfulness, LLC
Milwaukee

Dates Location

Live Madison Seminar

Wednesday, December 4, 2019
State Bar Center
5302 Eastpark Blvd.
Madison, WI
(608) 257-3838

Live Webcast

Wednesday, December 4, 2019

Webcast Replays

Tuesday, December 17, 2019
Monday, December 23, 2019
Tuesday, December 31, 2019
Friday, January 10, 2020
Thursday, January 16, 2020

Additional webcast replay dates
are available for this program.
Visit wisbar.org/seminars for
more information and to register.

Registration

ONLINE: www.wisbar.org/seminars » *credit card or Ultimate Pass only*

PHONE: (800) 728-7788 » *credit card or Ultimate Pass only*

FAX: (608) 257-5502 » *credit card or Ultimate Pass only*

MAIL: **State Bar PINNACLE Registrations**

P.O. Box 7158

Madison, WI 53707-7158

check, credit card, Passbooks, or Ultimate Pass

State Bar CLE/PINNACLE Passbook Registrations: Passbook Certificates must be received by the State Bar at least one business day prior to the event. For live seminars, walk-in registrations with Passbook Certificates are welcome.

Registration Cancellations: Please visit wisbar.org/cancellation_policy for information on PINNACLE registration cancellation policies.

Course materials for those attending the seminar: Course materials are provided in PDF format and are downloadable from *myStateBar* on wisbar.org up to four days prior to and 90 days after your seminar. For live seminar attendees who prefer a printed format, please select the tuition option that includes printed materials for an additional \$20.

Credits

This program has been submitted to the Wisconsin Board of Bar Examiners for up to **4 credit hours** consisting of:

- **3 CLE credit hours including 3 Ethics and Professional Responsibility credit hours**
- **1 LAU credit hour**

About LAU credits

Attorneys may submit up to 6.0 LAU (Lawyer Awareness and Understanding) credits per CLE reporting period. To learn more about CLE credit types and rules, visit wisbar.org/credits.



Don't leave it to chance.

Call the Ethics Hotline
(608) 229-2017
or (800) 254-9154
wisbar.org/ethics



STATE BAR OF WISCONSIN
Your Practice. Our Purpose.®

Show 'em how it's done: Top-notch training tools

Law Office Videos

Build an effective client training program with Law Office Videos. From depositions to courtroom proceedings, Law Office Videos provide realistic, understandable client training using DVDs and accompanying workbooks. Developed by lawyers for lawyers, they offer the kinds of proven insights you can only get from other legal professionals. Law Office Videos also offers staff training videos to help you polish the professionalism of your office employees. Visit www.wisbar.org/video for more information.



STATE BAR OF WISCONSIN

Book Sale!

Wisconsin Judicial Benchbook Vol. III Family

Save 20% on *Wisconsin Judicial Benchbook Vol. III Family*.
A general guide to the most essential issues of family law cases. Presents divorce, financial matters, children's issues, and other actions in a quick and easy-to-follow format

Use **discount code CA2947** when you order online at wisbar.org or call (800) 728-7788. Plus, all seminar attendees receive a free two-week trial of the *Books UnBound*® version.

Print Book: #AK0027; 562+ pp.; 6th ed. 2017-2018
(Includes 2018-19 and 2019-20 supplements)

Member: ~~\$160~~ \$128 | **Nonmember:** ~~\$200~~ \$160

Books UnBound® Subscription: #AE0027_SUB

Member: ~~\$175~~ \$140 | **Nonmember:** ~~\$219~~ \$175.20

**Discount applies to both print and digital Books UnBound® editions of this title and cannot be applied to previous purchases. Offer valid as long as CLE credit is available for this program. For Books UnBound users, discount may be applied to purchase of individual Books UnBound title only and may not be used on purchase of full library.*



Additional Learning Opportunities

Advanced Skills and Techniques for Family Law Practice

Get in front of potential UCCJEA issues. Make sense of calculating and dividing military benefits. Present evidence in the way judges want to see. Receive tools to address bad conduct between parties or from opposing counsel. Recognize the signs of an unstable, potentially dangerous individual. Devise a safety plan for you and your office.

7.5 CLE credits, including 6.5 CLE and 1.0 LAU

Webcast Replays: Nov. 15, 2019 | Nov. 20, 2019 | Nov. 26, 2019 | Dec. 5, 2019 |
Dec. 10, 2019 | Dec. 16, 2019 | Dec. 27, 2019 | Jan. 28, 2020

Wisconsin Ethics Opinions

The complete text of opinions issued since 1954 – including Formal and Informal Opinions and Memorandum Decisions – by the State Bar's Standing Committee on Professional Ethics. Find original Wisconsin ethics opinions in one convenient source. (Includes 2018-19 supplement).

Print Book: #AK0049; 614+ pp.; 2nd ed. 2016-17; **Member:** \$109 | **Nonmember:** \$139

Books UnBound® Subscription: #AE0049_SUB; **Member:** \$175 | **Nonmember:** \$219

Law Office Video: Your Divorce Deposition

This trusted training tool covers the dos and don'ts of being deposed. Help ease your clients' nerves by showing them what to expect and preparing them to give an effective testimony. Appx. 21 mins.

DVD: #ED0015; **Member:** \$89 | **Nonmember:** \$115

Navigating the Ethical Minefields in Family Law Practice Priority Code: S 3 7 6 4 B

SEMINAR TUITION	LIVE SEMINAR: With PRINTED Course Materials	LIVE SEMINAR: With Downloadable (PDF) Course Materials	WEBCAST SEMINAR: With Downloadable (PDF) Course Materials
<input type="checkbox"/> State Bar Member	<input type="checkbox"/> \$219	<input type="checkbox"/> \$199	<input type="checkbox"/> \$229
<input type="checkbox"/> Nonmember	<input type="checkbox"/> \$299	<input type="checkbox"/> \$279	<input type="checkbox"/> \$309
<input type="checkbox"/> Ultimate Pass Subscriber	<input type="checkbox"/> \$20	<input type="checkbox"/> \$0	<input type="checkbox"/> \$0
<input type="checkbox"/> Passbook Certificate User	<input type="checkbox"/> \$20 + 1 Certificate	<input type="checkbox"/> 1 Certificate	<input type="checkbox"/> 1 Certificate

Seminar Date/Location:

Live Seminar: Wednesday, December 4, 2019 – Madison

Live Webcast: Wednesday, December 4, 2019

Webcast Replay: Tuesday, December 17, 2019

Webcast Replay: Monday, December 23, 2019

Webcast Replay: Tuesday, December 31, 2019

Webcast Replay: Friday, January 10, 2020

Webcast Replay: Thursday, January 16, 2020

Lawyer State Bar Member No. _____

Nonlawyer Profession _____

Name _____

Firm Name _____

Address _____

City/State/Zip _____

Phone Number _____

Email _____

Payment: Tuition Amount Enclosed \$ _____

State Bar Passbook Certificate (enter certificate number) # _____

Check enclosed (payable to State Bar PINNACLE)

Ultimate Pass Gold Subscriber

Ultimate Pass Silver Subscriber

VISA MasterCard American Express Discover Exp. Date _____

Card No. _____

Signature _____

To purchase written course materials for those **not** attending this program, contact the State Bar at (800) 728-7788.

NOTICE: By attending this State Bar event, you understand and agree that you may be photographed and/or electronically recorded during the event and you hereby grant to the State Bar the right to use and distribute your name and likeness for promotional or educational purposes without monetary compensation. The State Bar assumes no liability for such use.

Mail to: State Bar PINNACLE Registrations
P.O. Box 7158
Madison, WI 53707-7158

Event Code: CA2947MWR R2 R3 R4 R5